# God Rest Ye Merry, Gentleman
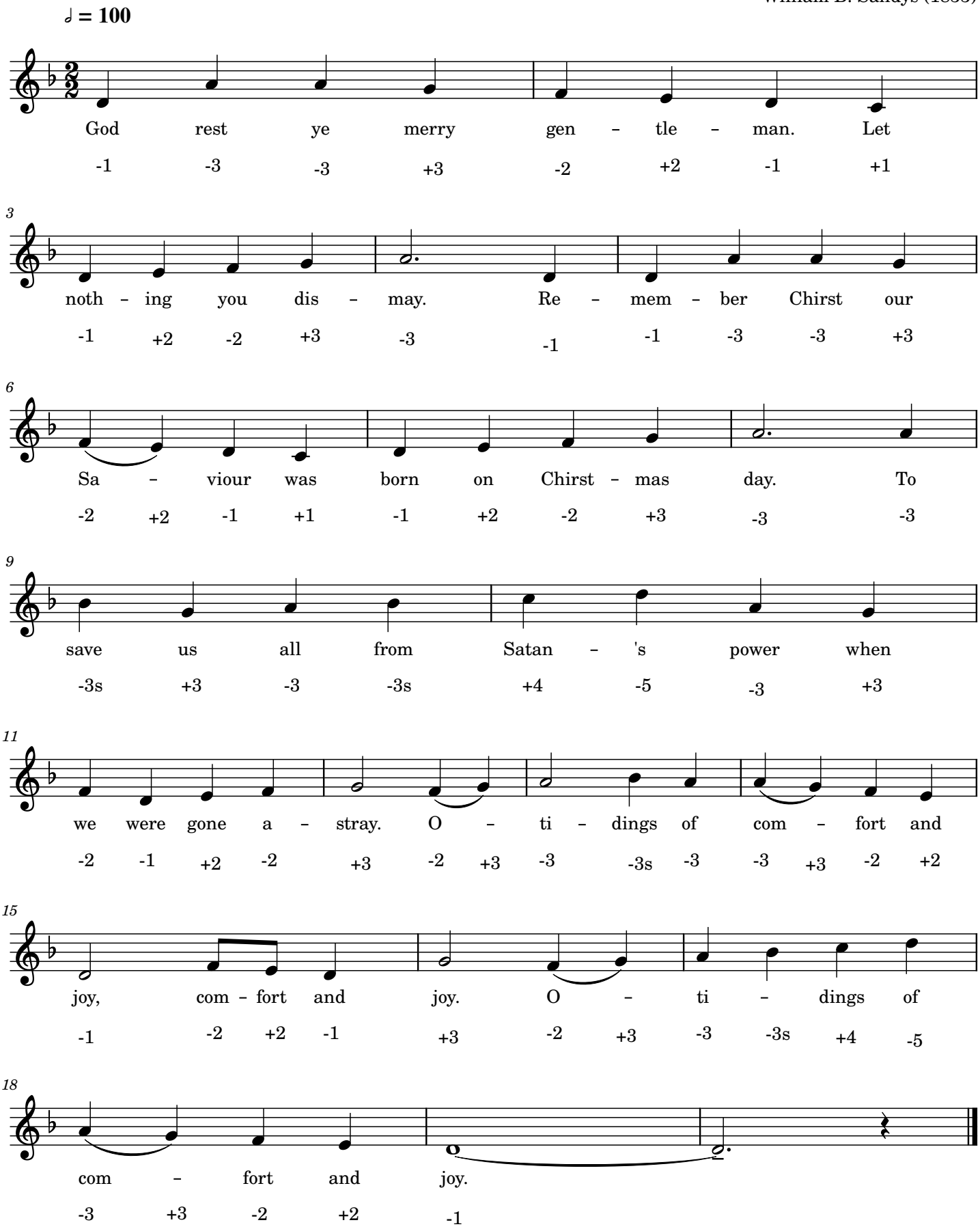
William B. Sandys (1833)